

LOCATED IN THE NORTHWEST QUARTER, SECTION 25,
TOWN 6 NORTH, RANGE 2 EAST, CENTER TOWNSHIP,
WILLIAMS COUNTY, OHIO.

NW CORNER,
NW1/4, SEC 25

NW CORNER,
NW 1/4, NW 1/4,
SEC 25

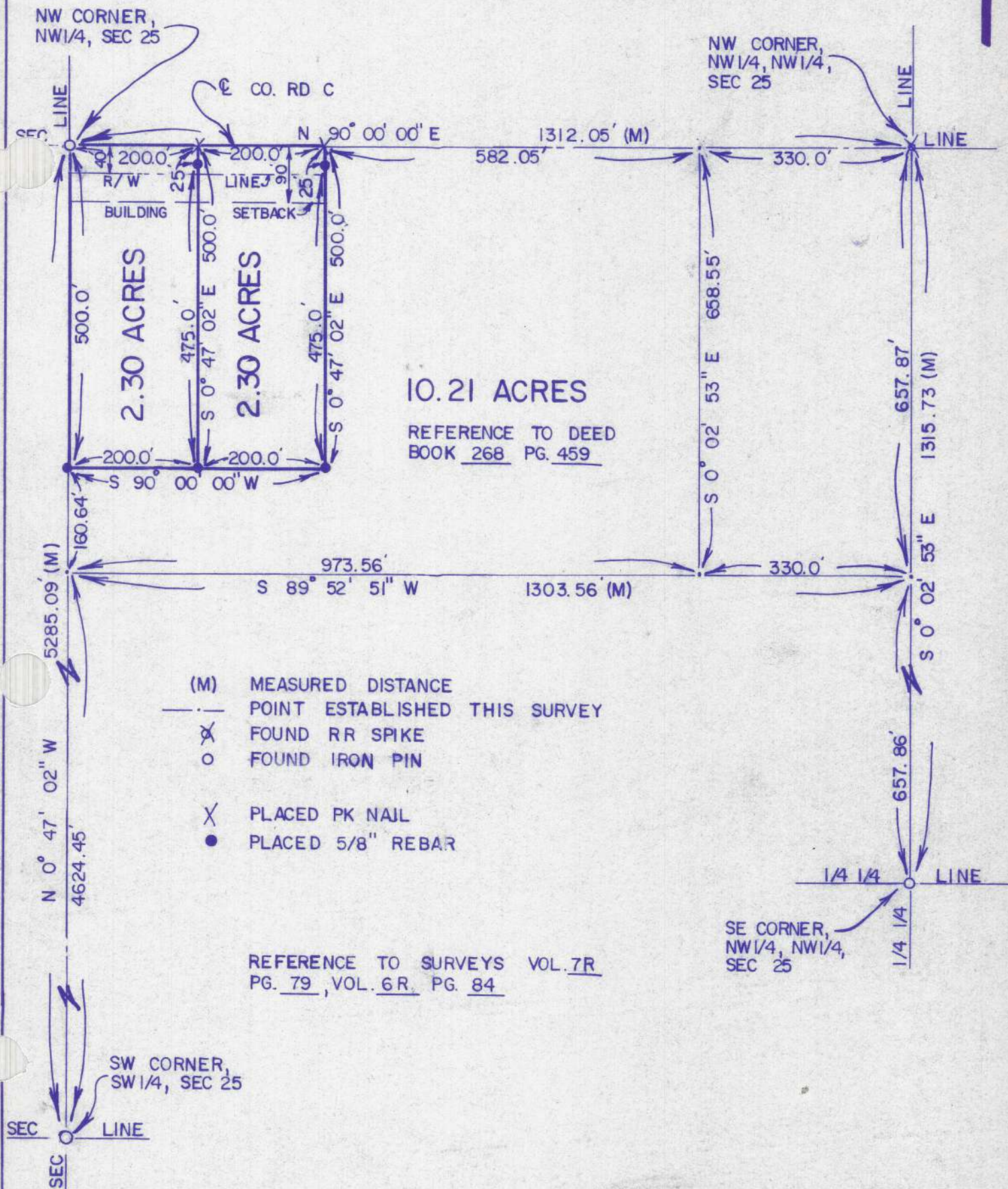

I hereby certify that I have surveyed the premises and prepared the above plat and that said plat is correct to the best of my knowledge and belief. All dimensions are shown in feet and decimal parts thereof. This survey has been recorded in Vol. 10 R Page 145 of the Williams County Record of Surveys.

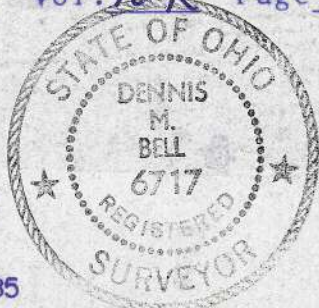

SCALE 1" = 200.0'
DATE 8/14/85
JOB NO. OS-109-85

Dennis M. Bell
Dennis M. Bell
Reg. Surveyor #6717

BELL ENGINEERING LIMITED
1211 W. HIGH - P.O. BOX 565
BRYAN, OHIO 43506
(419) 636 - 2585